

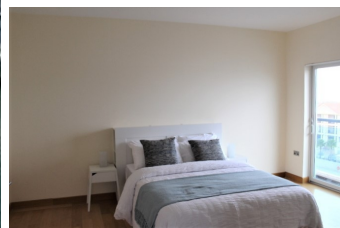

SOLOMON LEVY  
ESTATE AGENTS | EST. 1960

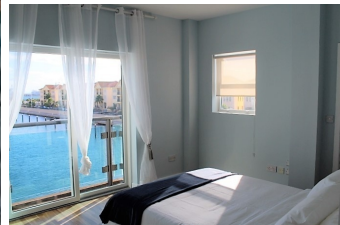

# The Sails

TS0002 | APARTMENT

**£2,750 pcm**

BEDS: 2 | BATHS: 1 | AREA: 85m<sup>2</sup>

## PROPERTY FEATURES

**Category 2:** Yes

**Hepps:** No

**3 Year Residency:** No

## PROPERTY DESCRIPTION

One of only three luxury two bedroom apartments to rent in The Tower, located in the Queensway Marina allowing for spectacular marina views on all sides. Includes allocated parking space. Suitable for CAT 2 and HEPSS purposes (subject to application). Must be viewed to be fully appreciated. Available immediately.

📍 28 City Mill Lane, Gibraltar GX11 1AA

☎ (+350) 200 77789 ✉ [info@slea.gi](mailto:info@slea.gi)

© 2025 Solomon Levy CMS. All Rights Reserved.